

Notes

Visibility Splays 1:1,000@A3

Access Detail 1:250@A3

Client	Kier Property Developments Limited		
Project	Plot 35, Walworth Business Park, Andover		
Title	South Way Site Access Proposals and Visibility Splays		
Scale	As shown@A3		
Drawing Number	18025/002		
Revision	B		

Ordnance Survey Licence number: 100057360			
Drawing Revisions			
Rev: A	Date: 14/08/2018	Details: First issue	Chk: TG
Rev: B	Date: 11/09/2018	Details: Updated site layout	Chk: TG
Rev: C	Date: 02/10/2018	Details: Add dropped kerb pedestrian crossing	Chk: TG

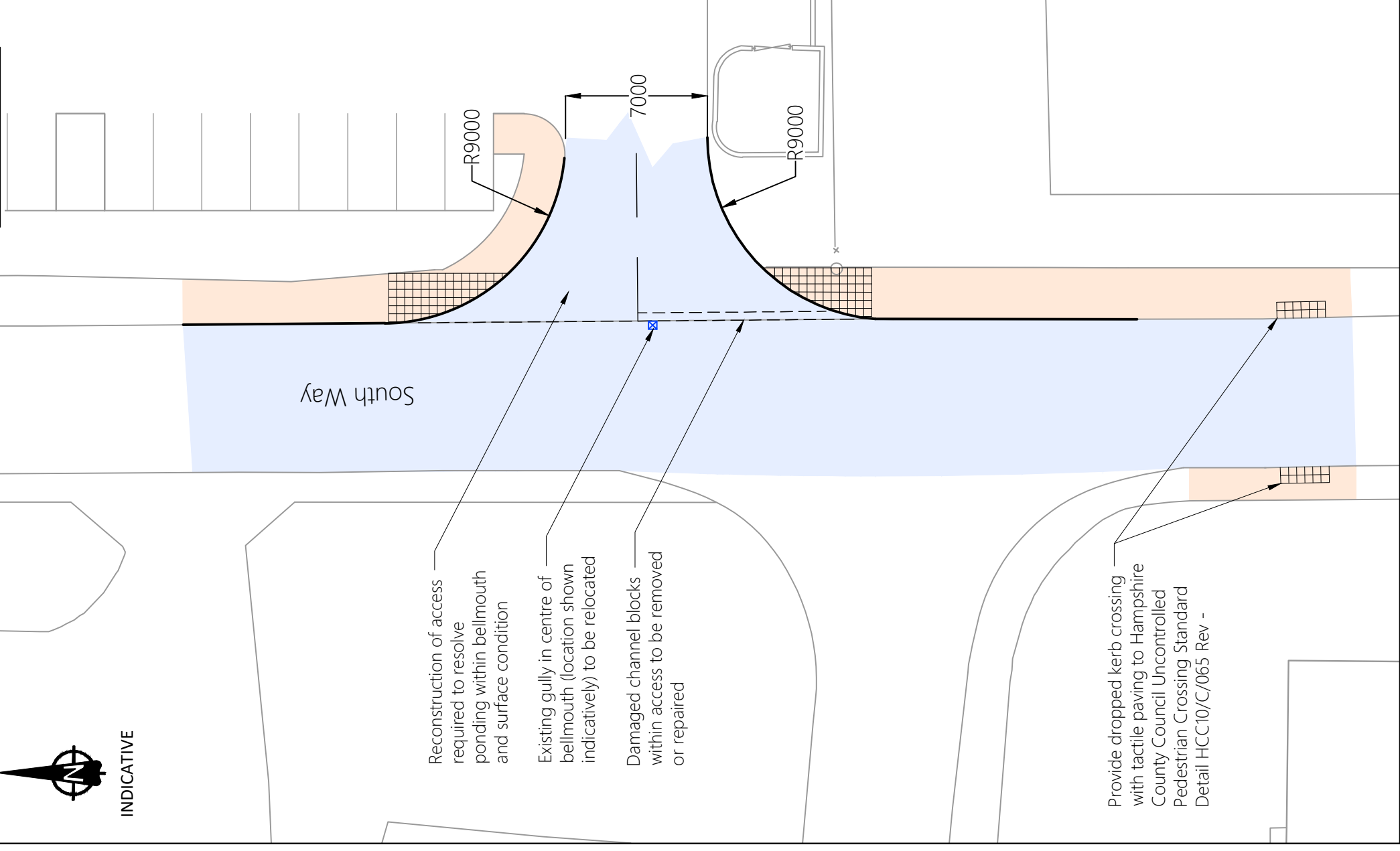
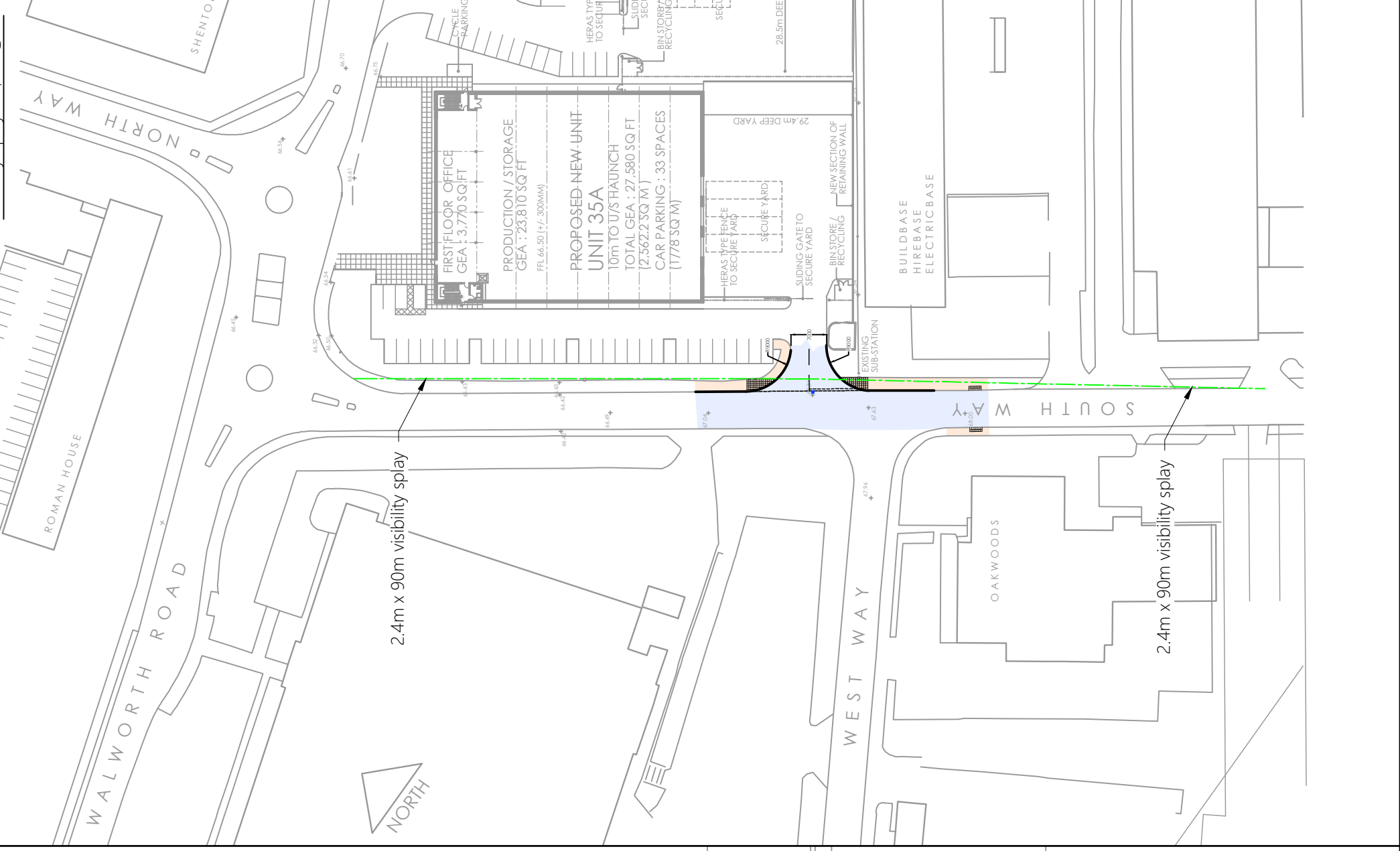

INDICATIVE



7 Wey Court, Mary Road, Guildford, Surrey, GU1 4QU Tel: 01483 397888
 Gateshead IBC, Mulgrave Terrace, Gateshead, NE8 1AN Tel: 0191 338 7220
 web: www.milestonetp.co.uk